



***A Member of the American
Association of Woodturners***

May 2016

Turning Times

***The monthly newsletter of
the Inland Woodturners***

Square Bowl	1
Officers	2
Monthly Challenge, Wood Raffle,	2
Challenge	3
Woodturning Schools	4
Upcoming Events	5
Challenge	6
Challenge / Show and Tell Form	7
Iron Man Status	8
Iron Man Status	9
Demonstrator	10
Sponsor info/ads	11
Show and Tell	12
Show and Tell	13
Show and Tell	14

Baseball bat

Written by Larry Cooper
Photos by Larry Cooper



This month the demonstration was done by our past president, Jim Sciolla. Jim showed us how to turn a baseball bat. Baseball bats are a fairly long spindle turning and require an organized approach. Jims advice

was to lay out the size transitions with a parting tool and then incrementally turn each section one at a time. Then, he



blended the sections together to create a very pleasing bat. Thanks for the great demo!

Monthly Challenge

OFFICERS



President

Ron Sahli
Ron@Sahli.us

Vice President
Eldon Richey



Secretary
Carol

Treasurer

Bob Nay
Cheri-bob@verizon.net



Librarian
Glenn Chappel

News letter Editor

Larry Cooper
larrycooper2@gmail.com



Webmaster
Jerry Schoen

Refreshments Chairman
Greg Blocher



Raffle Chairman
Jim Gross
kathy-jim@sbcglobal.net

Pro-demons Chairman



One of the main goals of the Inland Woodturners is to educate and inspire its members in the art of wood turning. Each month a member or a guest instructor will lead a presentation or a demonstration related to the art of wood turning. The following month's challenge is loosely based on the presentation; all members of the club are challenged to take what they learned and use it. We realize everyone does not have the same tools and equipment; challenges are designed with that in mind. If the demonstration is a full size platter and you only have a mini lathe, your challenge is to make a smaller platter using the same basic shape. If the challenge requires a special tool you do not own or want to own you may be able to take your project to another club member's workshop and/or borrow the needed tool. If you meet the monthly challenge, and present your challenge piece to the club at the next meeting, you will be entered in the drawing for a \$25 gift card from Craft Rockler. If you meet all the Challenges for the year you will be eligible for the Ironman year end award.

Wood Raffle

One of the ways this club covers expenses is the monthly wood raffle. Members are encouraged to bring a chunk of wood or two for the raffle. Raffle tickets are a buck each or six for five dollars. Some of our best work has been done with raffle wood, part of the fun is figuring out what you can make from a piece of raffle wood.

Show and Tell

Each meeting everyone in attendance is given an opportunity to show work other than the monthly challenge. Items in show and tell should meet the following guidelines.

1. Something you made yourself out of wood even if it was not on a lathe.
2. Something you crafted yourself using your lathe, but not necessarily out of wood, it could have been made out of acrylic, plastic, deer antlers etc.
3. A specialized tool or jig you made or purchased for use in your workshop, that you feel the members of the club would be interested in.

If you present a show and tell item you will be entered in a drawing for a \$10 gift card from Rockler.

Candlestick holder



**This months winner
was Richard Spencer**



Woodturning Classes

Written by Larry Cooper

One of the goals of the AAW and the Inland Woodturners is to improve the turning skill of our members.

Our monthly meeting includes a demonstration and challenge to expand and improve every member's skills. The club also arranges for professional turners to demonstrate and teach in small hands on classes. Some of us may want to pursue more structure and individual instruction. To help those so inclined, I have assembled a small list of local Turning Classes. The list is by no means complete and I need your help in completing the list. Please email me the name and website of any local school that you know of.

Jimmy Clewes

Las Vegas, Nevada

<http://www.jimmyclewes.com>

William Ng Woodworking

Anaheim, California

<http://wnwoodworkingschool.com/>

Cerritos College

Norwalk, California

<http://cms.cerritos.edu/woodworking/>

Woodcraft

Stanton, California

<http://www.woodcraft.com/stores/store.aspx?id=553&page=home>

The Woodturners Catalog

Provo, Utah

<http://www.woodturnerscatalog.com/Sales/4>

Palomar College

San Marcos, California

<http://www.palomar.edu/woodworking/maps.htm>

Victor Valley College

Victorville, California

<http://www.vvc.edu/>

Upcoming Events

For a full list of demos, check out the IWT website.

Silent Auction Tools and Wood

August Meeting

Jimmy Clewes Demo

September 3

Jimmy Clewes Class

September 4

Candelstick Holder

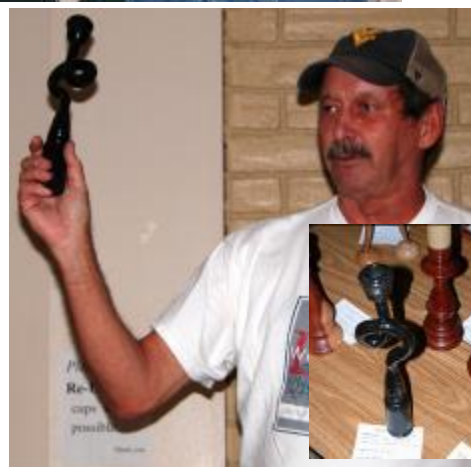

Challenge / Show & Tell Forms

Below are copies of the Challenge / Show and Tell forms. If you find yourself having to borrow a pen, struggling to remember the type of wood or finish used on your project at the meeting, then print out this page and fill in the forms in the convenience of your own home.

We will still have forms at the meeting as well.

Please remember to circle if the form is for the Challenge or for the Show and Tell. It makes my life a lot easier.

INLAND WOODTURNERS

Challenge / Show & Tell Form
(please circle one)

Month: _____

Name of Turner: _____

Description of Piece: _____

Type(s) of Wood used: _____

Finish used: _____

INLAND WOODTURNERS

Challenge / Show & Tell Form
(please circle one)

Month: _____

Name of Turner: _____

Description of Piece: _____

Type(s) of Wood used: _____

Finish used: _____

INLAND WOODTURNERS

Challenge / Show & Tell Form
(please circle one)

Month: _____

Name of Turner: _____

Description of Piece: _____

Type(s) of Wood used: _____

Finish used: _____

INLAND WOODTURNERS

Challenge / Show & Tell Form
(please circle one)

Month: _____

Name of Turner: _____

Description of Piece: _____

Type(s) of Wood used: _____

Finish used: _____

Iron Man Challenge 2016



	<i>*Cooperative Turning</i>	<i>Mason Jar Lids</i>	<i>Hollow Form</i>	<i>Square Bowl</i>	<i>Candle Holder</i>	<i>Baseball bat</i>	<i>Xmas Ornament</i>	<i>Natural Edge Bowl</i>	<i>Jam Chucks</i>	<i>Offset Turning</i>	
	Dec	Jan	Feb	Mar	Apr	May	Jul	Sep	Oct	Nov	Dec
Al Conner	X	X	X	X	X						
Larry Cooper	X	X	X	X	X						
Bob Seidenberg	X										
Nick Smith	X	X	X	X	X						
Richard Spencer	X	X	X	X	X						
Pat Spencer	X	X									
Tom Perkins	X	X	X	X	X						
Diana Williams	X										
Jim Gross	X		X	X							
Jim Sciolla	X				X						
Darrell Luthy	X	X	X	X	X						

Iron man Challenge Criteria

Your wood turning must meet the requirements for that particular Challenge. It must be timely, done or at least completed after the demonstration and turned in within two months. You must fill out the challenge questionnaire, and present it to the group. (*Cooperative Turning is Optional)

Iron Man Challenge 2016



	<i>*Cooperative Turning</i>	<i>Mason Jar Lids</i>	<i>Hollow Form</i>	<i>Squar Bowl</i>	<i>Candle Holder</i>	<i>Baseball bat</i>	<i>Xmas Ornament</i>	<i>Natural Edge Bowl</i>	<i>Jam Chucks</i>	<i>Offset Turning</i>	
	Dec	Jan	Feb	Mar	Apr	May	Jul	Sep	Oct	Nov	Dec
Nancy Watterson	X	X	X	X	X						
Bill Shova	X	X	X	X							
Glenn Grainger		X	X		X						
Eldon Richey		X	X	X	X						
Dave Light		X									
John Lacasella	X	X	X	X	X						
Ron Sahli		X	X	X	X						
Dave Holzberger			X								

Iron man Challenge Criteria

Your wood turning must meet the requirements for that particular Challenge. It must be timely, done or at least completed after the demonstration and turned in within two months. You must fill out the challenge questionnaire, and present it to the group. (*Cooperative Turning is Optional)

Demonstrator Profile



Jim Sciolla has served as a past president of the Inland Woodturners. He has been turning for a little more than seven years.

He makes his living solving technical problems for Subaru and makes his home in Corona, California.

Newsletter Editor's Notes

As always I am looking forward to your comments, suggestions, and criticisms. They are all welcome.

I encourage all of you to submit an article to be included in the newsletter.

If you have any ideas for suggestion, please email me at larry-cooper2@gmail.com or call me at 562-225-1622.





Contact Us

1-800-551-8876

www.woodturnerscatalog.com



ROCKLER®

WOODWORKING AND HARDWARE

4320 E Mills Circle Rd - Ste G

Ontario, CA 91764

Phone - (909) 481-9896

Corey, the Rockler Ontario store manager, is a great supporter of the Inland Woodturners. He provides a 10% discount on all regular price items to all IWT members. You must mention you are a member at checkout. Also, he donates gift cards to the club based on the purchases the members make. So be sure to ask your sales associate to put your sale in the "Book".



THOMPSON
LATHE TOOLS

www.thomsonlathetools.com

440-241-6360



Borton's Woodworks
2675 3rd Street, Unit "D"
Riverside, CA 92507
Cell: 951-217-3540

Walnut, Oak, and Alder Cutoffs
Carpentry & General Repair



Show and Tell



ella

**This month's winner
was John Lacasella**



Show and Tell



Show and Tell